

PROSPECTUS



S.N.A. CONVENT

MONTESSORI SCHOOL

(English Medium Co-Education)

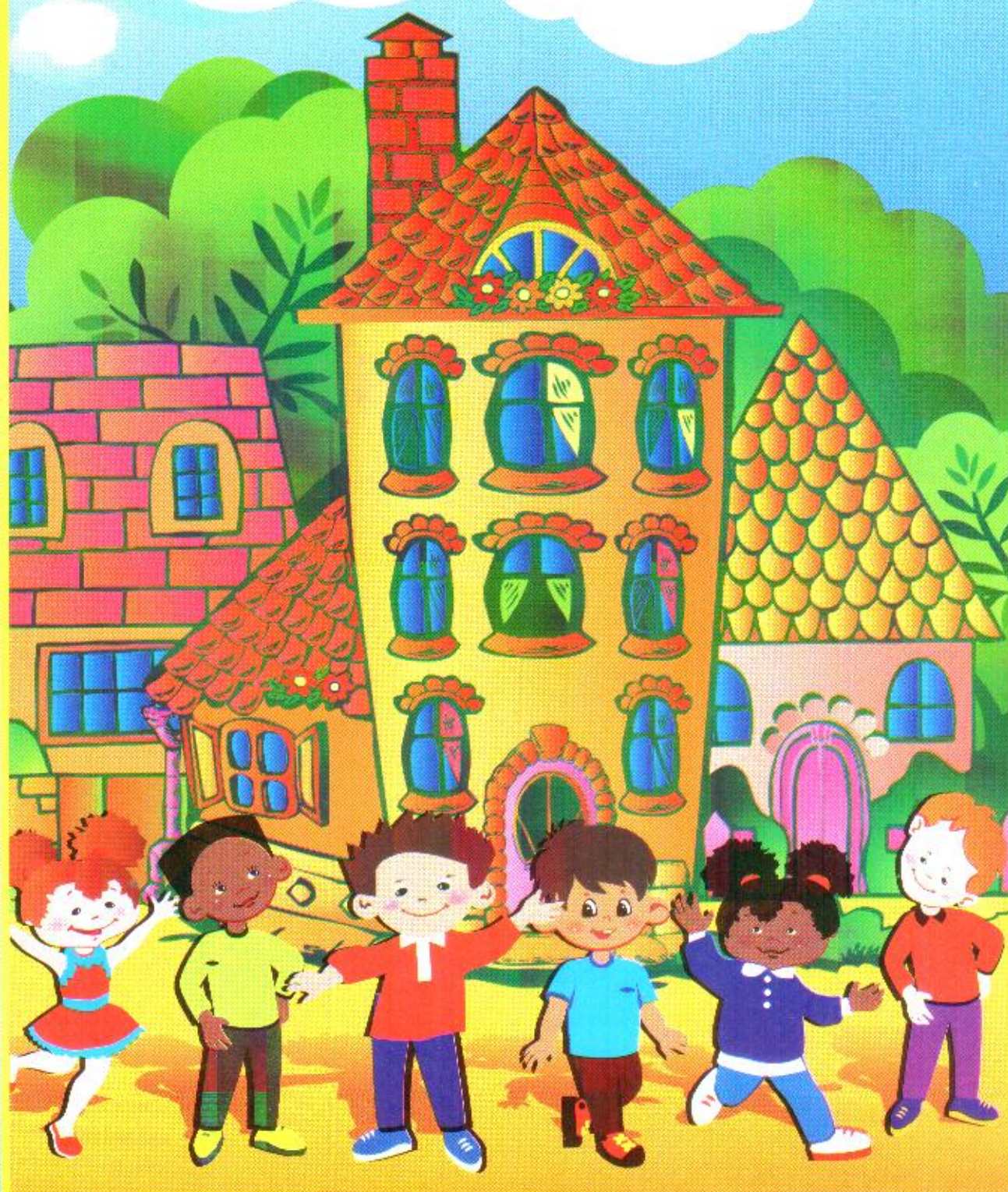



S.N.A. Convent is started by some dutiful, conscious and social reformers aim of this institute to educate every child of this world and grow up their moral, mental and social status.

Main Objective :

The main objective of the school is to impart a quality education to the children for their versatile development.





S.N.A. CONVENT MONTESSORI SCHOOL

Main Objective :

1. This institute is not only for teaching the children to read and write only, but it also helps in versatile development.
2. The institution insures the growth of social equality, cultural values and internationalism to produce men and women.
3. Our goal is to help children to grow up in the best possible environment to develop a sense of observation, to generate healthy habits and ensure emotional integration in them.
4. The syllabus is prepared as to lead the child to discover judge and decide things for him self.
5. Special classes are run to coach the students for different forms of education.





S.N.A. CONVENT MONTESSORI SCHOOL

Admission Rules

1. Registration is open on 15th March every year for Pre-Primary.
2. Minimum Age :
Montessori : 3 to 3½ years
Nursery : 3½ to 4½ years
K.G. : 4½ to 5½ years
3. Registration does not imply admission to the class.
4. Admission for the Pre-Primary classes is done on the basis of an interview with the child and parents. Both the parents are required to accompany the child at the time of interview.
5. Std. I onward, entrance test is taken.
6. Admission is according to the availability of seats.
7. Mid-term admission is not made except in transfer cases, and provided the student clears the test and there is a seat. But no admission is taken after 31 July.
8. Fee will be charged for 12 months irrespective of the month in which the child seeks admission.





S.N.A. CONVENT MONTESSORI SCHOOL

Admission Rules

9. Its is the responsibility of the parents to confirm.
 - a) The date when the list of the selected candidates will be put up.
 - b) The last date for making payments.
 - c) The mode of making payments.
10. If the dues are not deposited by the date notified, the selected candidate forfeits the seat and the same will be allotted to the student next in the waiting list.
11. Is clearly understood that admission of a student is not the right of the parents of a student, but is the sole and absolute discretion of the school authorities. The school reserves the right to admit students only to those classes for which they have been found fit.
Any kind of FEE ONCE PAID IS NOT REFUNDABLE.
12. The students wishing to avail of the bus facility are required to apply for bus facility.
The school management tries to provide this facility to the maximum number of student. But traveling in the buses is not the right of any child. Children will be picked up only from specified stops.





S.N.A. CONVENT MONTESSORI SCHOOL

Fees :

Class	Hindi Medium	English Medium	Exam. Fee
Mont. & Nur.	-	300/- P.M.	200/-
K.G.	-	350/- P.M.	200/-
Ist & IInd	-	450/- P.M.	250/-
IIIrd to Vth	-	500/- P.M.	250/-
VIth to VIIIth	450/-	600/- P.M.	280/-

Fee at the time of Admission :

- Admission fee Rs. 500/- (only for new admission)
- Annual fee Rs. 500/- for all the classes. (for both old and new)
- Report and Fee Card Rs. 100/-
- Computer fee is absolutely free.



THE SCHOOL UNIFORM



SUMMER

BOYS

Brown Pant, Cream Shirt
White Shirt, White Pant
Black Socks & Shoes



GIRLS

Brown Tunic, Cream Shirt
White Shirts, White Tunic
Black Shoes
& Socks

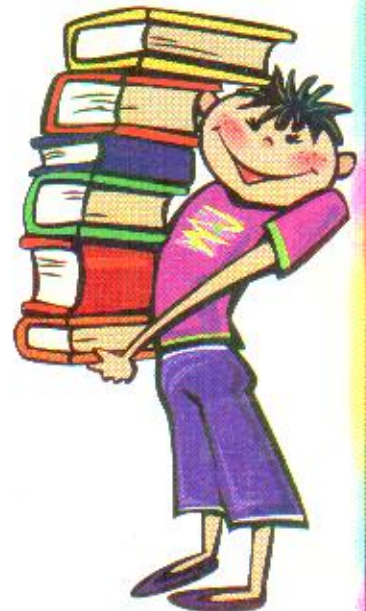

WINTER

Mon. to V

Brown Sweater with
White Strips

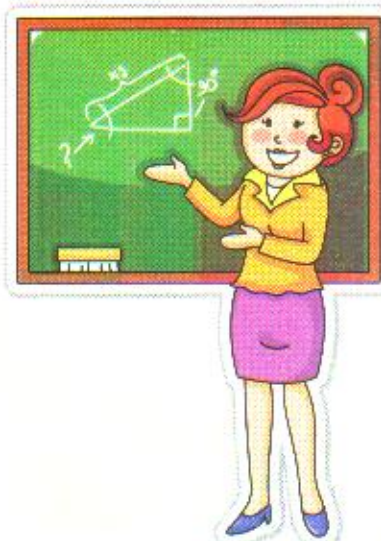
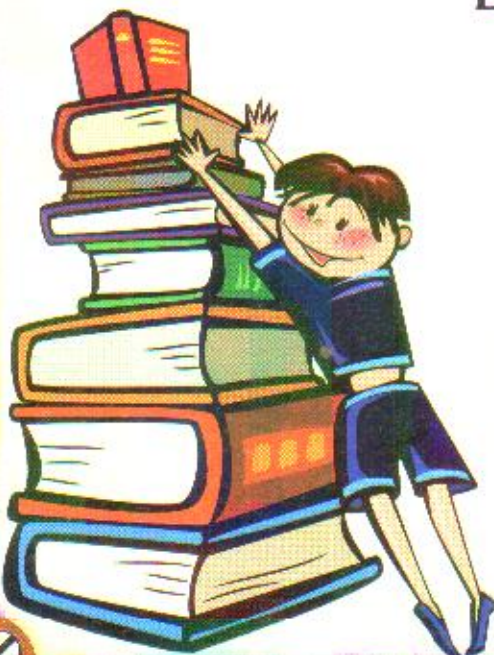



AIM

Aim of this institute to make every child good at heart with high moral values, etiquettes and capable of high thinking there by a child becomes a gift of god to mankind and a pride to human race.



S.N.A. CONVENT

MONTESSORI SCHOOL

Jagdishpur Road, Molvi Kalan, Jais

Mob.: 8115877786, 8948517485, 8795159379